NOEL

A la mémoire de l'abbé Chauvin, curé de la cathédrale de Rennes

Musique : Jean-René André

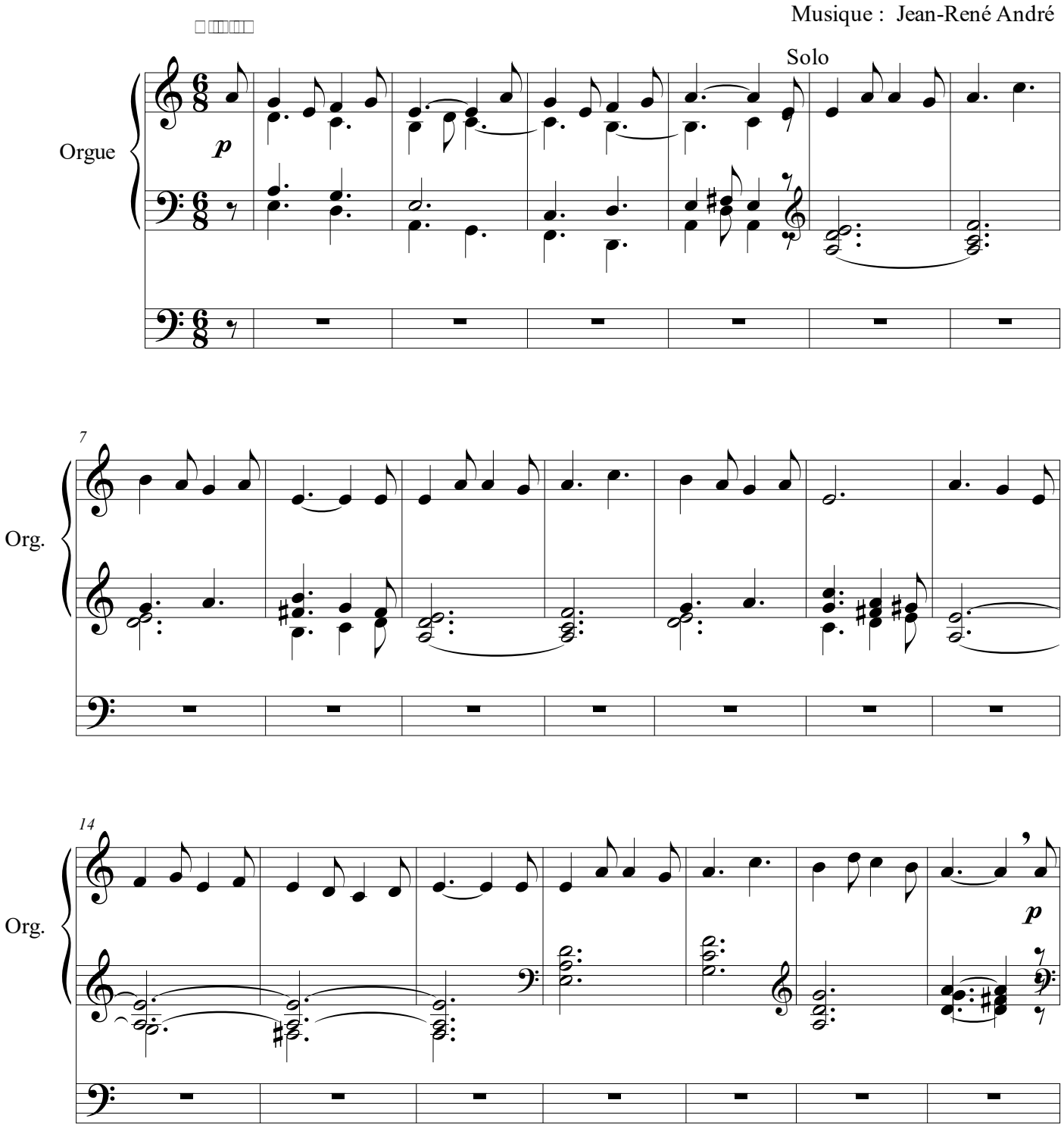

©

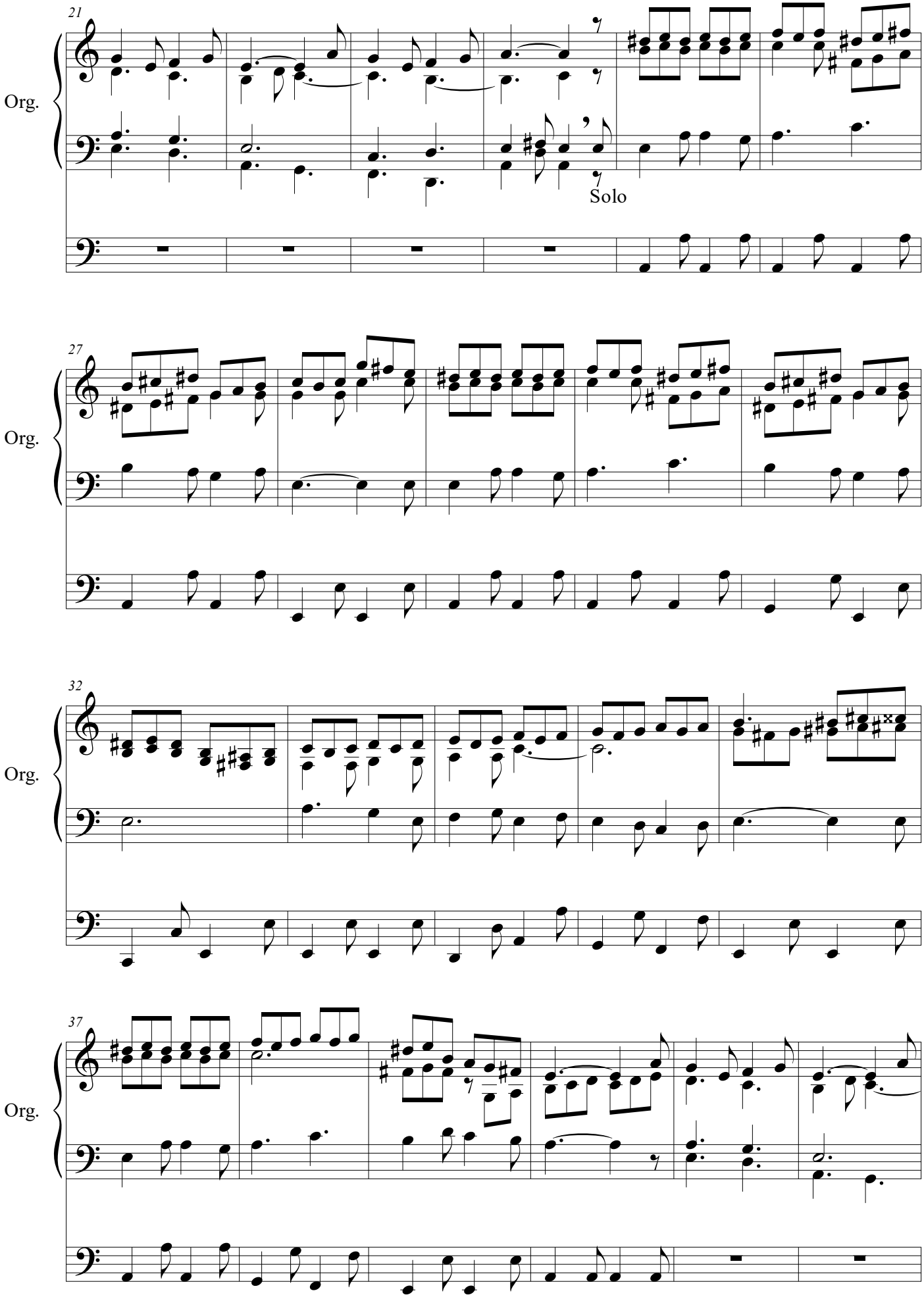
21
Org.
Solo
27
Org.
32
Org.
37
Org.

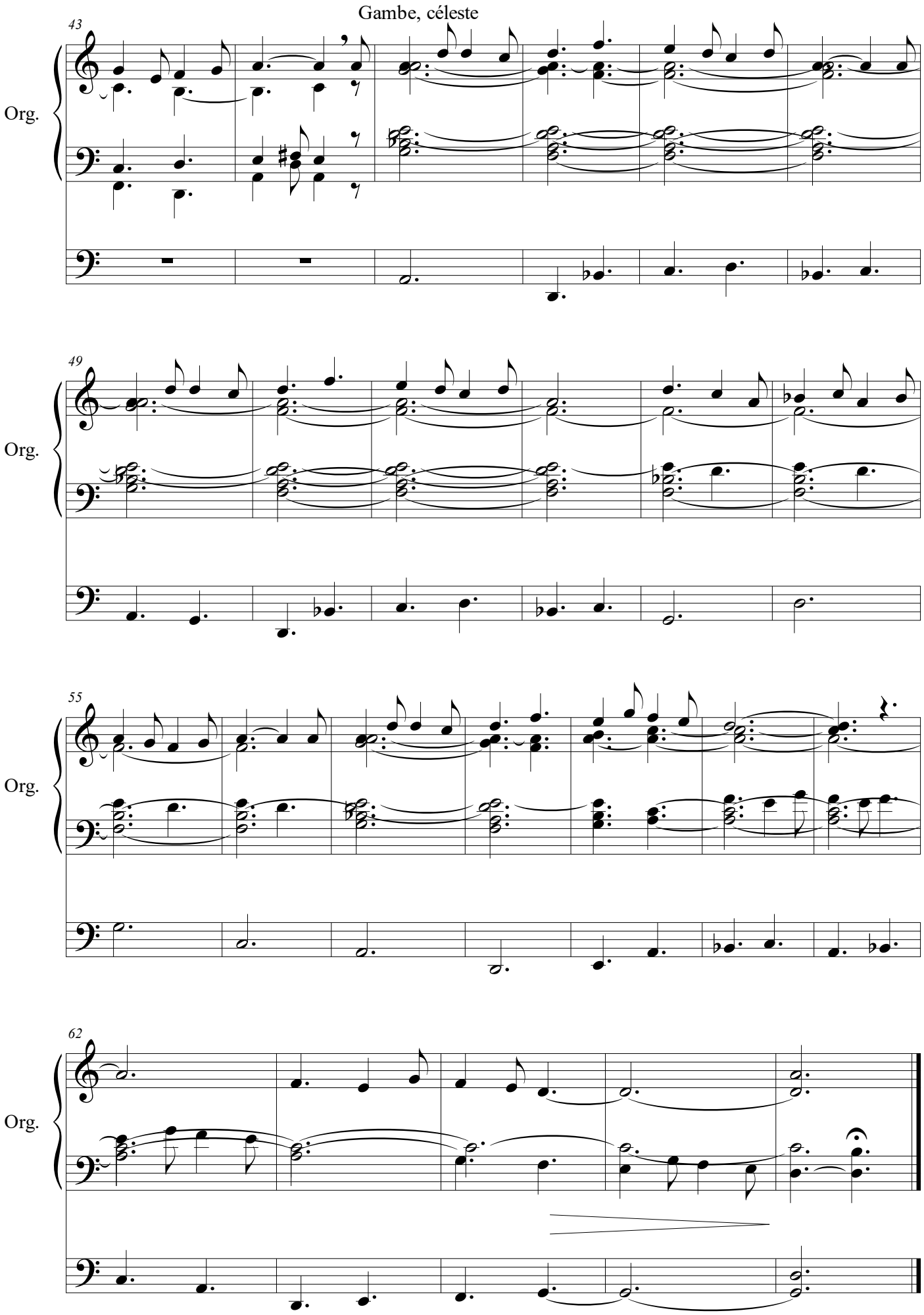
Gambe, céleste
43
Org.
49
Org.
55
Org.
62
Org.